

**Mistrovství České republiky dorostu a dospělých s mezinárodní účastí
Český pohár dorostu a dospělých v běhu na lyžích s mezinárodní účastí
Mezinárodní závody FIS**

Výsledková listina

Soutěžní výbor

| | |
|-----------------|-------------------|
| T.D. FIS: | Jakub Tejchman |
| ATD | Michal Kučera st. |
| STK | Ondřej Szabó |
| Ředitel závodu: | Tomáš Korbelář |

Technická data

| | |
|--------------|-------|
| Start závodu | 9:30 |
| Konec závodu | 12:34 |

Muži a junioři

15 km volně mass start

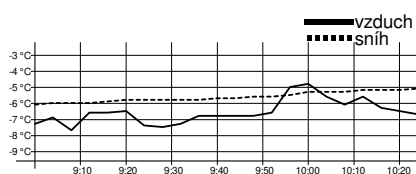

Technická data

| | |
|-----------------------|-------------------|
| Homologace | 11/32.04/05 |
| Okruhy | 3 x 5 km |
| HD, MC, TC | 54, 53, 510 m |
| Nejnižší/nejvyšší bod | 983 / 1037 m.n.m. |
| Start, konec | 9:30, 10:14 |
| Počasí | zataženo, sněžení |

| Poř. | Číslo FIS code | Jméno | Roč. | Klub | 5 km | 2. kolo | 10 km | 3. kolo | Čas | Ztráta | FIS.p. |
|------|----------------|-------|------|------|------|---------|-------|---------|-----|--------|--------|
|------|----------------|-------|------|------|------|---------|-------|---------|-----|--------|--------|

Mistrem České republiky pro rok 2022 se stává FELLNER Adam, FENIX SKI TEAM Jeseník

| | | | | | | | | | | | |
|----------|----|---------|---------------------------|------|--------|--------------|--------------|--------------|--------------|----------------|---------------|
| 1. | 2 | 3150519 | FELLNER Adam | 1993 | FEJE | 10:44.5 (2) | 11:19.1 (1) | 22:03.6 (2) | 11:01.6 (1) | 33:05.2 | 32,78 |
| 2. | 1 | 3150509 | KNOP Petr | 1994 | DULI | 10:44.3 (1) | 11:19.1 (1) | 22:03.4 (1) | 11:06.0 (2) | 33:09.4 | 4.2 35,74 |
| 3. /1. | 6 | 3150799 | ZATLOUKAL Kryštof | 2002 | J SNKV | 11:03.4 (5) | 11:28.2 (3) | 22:31.6 (3) | 11:32.8 (9) | 34:04.4 | 59.2 74,53 |
| 4. | 3 | 3150741 | KOZLOVSKÝ Vladimír | 1999 | FEJE | 11:03.0 (4) | 12:02.8 (19) | 23:05.8 (13) | 11:16.1 (3) | 34:21.9 | 1:16.7 86,87 |
| 5. | 5 | 3150635 | KALIVODA Tomáš | 1998 | SKSV | 11:16.4 (10) | 11:45.6 (5) | 23:02.0 (5) | 11:24.0 (4) | 34:26.0 | 1:20.8 89,76 |
| 6. /2. | 16 | 3430365 | JARECKI Piotr | 2003 | J POL | 11:17.0 (12) | 11:46.9 (8) | 23:03.9 (9) | 11:26.2 (6) | 34:30.1 | 1:24.9 92,65 |
| 7. /3. | 13 | 3150874 | PILAŘ Ondřej | 2003 | J SKIJ | 11:15.9 (9) | 11:48.8 (12) | 23:04.7 (11) | 11:25.7 (5) | 34:30.4 | 1:25.2 92,86 |
| 8. | 8 | 3150665 | ŽALČÍK Kim | 1999 | FEJE | 11:15.6 (8) | 11:47.2 (9) | 23:02.8 (7) | 11:28.6 (8) | 34:31.4 | 1:26.2 93,57 |
| 9. /4. | 11 | 3150791 | PAVLÁSEK Šimon | 2002 | J SKSV | 11:19.9 (15) | 11:46.3 (7) | 23:06.2 (14) | 11:28.4 (7) | 34:34.6 | 1:29.4 95,83 |
| 10. /5. | 18 | 3430326 | BRYJA Sebastian | 2002 | J POL | 11:21.8 (17) | 11:35.7 (4) | 22:57.5 (4) | 11:43.5 (13) | 34:41.0 | 1:35.8 100,34 |
| 11. /6. | 17 | 3150852 | ŠTECHER Filip | 2003 | J SNKV | 11:15.3 (6) | 11:48.2 (11) | 23:03.5 (8) | 11:37.9 (10) | 34:41.4 | 1:36.2 100,62 |
| 12. | 9 | 3150549 | ŠELLER Luděk | 1995 | SCPL | 11:15.3 (6) | 11:49.1 (13) | 23:04.4 (10) | 11:42.2 (12) | 34:46.6 | 1:41.4 104,29 |
| 13. /7. | 14 | 3150845 | HOZÁK Daniel Oskar | 2003 | J SNKV | 11:16.4 (10) | 11:46.1 (6) | 23:02.5 (6) | 11:47.1 (14) | 34:49.6 | 1:44.4 106,40 |
| 14. | 26 | 3150183 | GRÁF Jakub | 1991 | DULI | 11:17.8 (14) | 11:47.2 (9) | 23:05.0 (12) | 11:55.5 (17) | 35:00.5 | 1:55.3 114,09 |
| 15. /8. | 15 | 3430325 | BUGARA Robert | 2002 | J POL | 11:29.1 (19) | 11:51.9 (14) | 23:21.0 (16) | 11:59.8 (19) | 35:20.8 | 2:15.6 128,41 |
| 16. /9. | 24 | 3150859 | HONSA Antonín | 2003 | J SKSV | 11:22.5 (18) | 11:59.0 (15) | 23:21.5 (17) | 12:01.7 (20) | 35:23.2 | 2:18.0 130,10 |
| 17. | 7 | 3150669 | DUFEK Tomáš | 2000 | SGJB | 11:38.2 (22) | 12:06.7 (21) | 23:44.9 (20) | 11:38.4 (11) | 35:23.3 | 2:18.1 130,17 |
| 18. | 10 | 3430257 | SKOWRON Michal | 1998 | POL | 11:17.5 (13) | 11:59.2 (16) | 23:16.7 (15) | 12:14.7 (23) | 35:31.4 | 2:26.2 135,88 |
| 19. | 12 | 3150640 | MATOUŠ Adam | 1998 | SKIJ | 11:37.4 (20) | 12:08.1 (23) | 23:45.5 (22) | 11:49.2 (15) | 35:34.7 | 2:29.5 138,21 |
| 20. /10. | 23 | 3150863 | KAŠPAR Dominik | 2003 | J TRUT | 11:20.1 (16) | 12:02.1 (17) | 23:22.2 (18) | 12:12.9 (22) | 35:35.1 | 2:29.9 138,49 |
| 21. /11. | 50 | 3151090 | ABRAHÁM Luděk | 2002 | J SPLE | 11:40.4 (23) | 12:05.0 (20) | 23:45.4 (21) | 11:55.2 (16) | 35:40.6 | 2:35.4 142,37 |
| 22. /12. | 31 | 3430389 | BRYJA Pawel | 2005 | D POL | 11:42.9 (24) | 12:02.6 (18) | 23:45.5 (22) | 11:57.7 (18) | 35:43.2 | 2:38.0 144,20 |
| 23. | 48 | 3150775 | MIKYSKA Tomáš | 2000 | SPLE | 11:38.1 (21) | 12:06.7 (21) | 23:44.8 (19) | 12:04.0 (21) | 35:48.8 | 2:43.6 148,15 |
| 24. /13. | 41 | 3150930 | VONDRAČEK Jakub | 2003 | J SPLE | 11:55.5 (32) | 12:29.7 (24) | 24:25.2 (24) | 12:15.8 (24) | 36:41.0 | 3:35.8 184,97 |
| 25. | 21 | 3150748 | STROUHAL Jakub | 2001 | FEJE | 11:52.7 (27) | 12:35.7 (28) | 24:28.4 (27) | 12:16.3 (25) | 36:44.7 | 3:39.5 187,58 |
| 26. /14. | 40 | 3430408 | PILCH Dawid | 2005 | D POL | 11:48.3 (26) | 12:40.8 (29) | 24:29.1 (28) | 12:31.1 (27) | 37:00.2 | 3:55.0 198,51 |
| 27. /15. | 22 | 3150861 | ŘEZNÍK Jan | 2003 | J SKSV | 11:57.7 (33) | 12:32.7 (26) | 24:30.4 (30) | 12:30.5 (26) | 37:00.9 | 3:55.7 199,00 |
| 28. /16. | 36 | 3430394 | LEGIERSKI Przemysl | 2005 | D POL | 11:48.0 (25) | 12:41.9 (30) | 24:29.9 (29) | 12:31.4 (28) | 37:01.3 | 3:56.1 199,28 |
| 29. /17. | 25 | 3150846 | HORNÍK Kryštof | 2003 | J FEJE | 11:53.8 (29) | 12:32.8 (27) | 24:26.6 (25) | 12:36.2 (30) | 37:02.8 | 3:57.6 200,34 |

Muži a junioři

15 km volně mass start

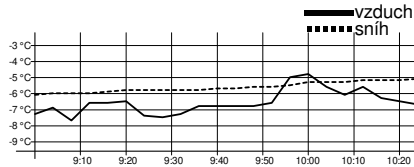

Technická data

| | |
|-----------------------|-------------------|
| Homologace | 11/32.04/05 |
| Okruhy | 3 x 5 km |
| HD, MC, TC | 54, 53, 510 m |
| Nejnižší/nejvyšší bod | 983 / 1037 m.n.m. |
| Start, konec | 9:30, 10:14 |
| Počasí | zataženo, sněžení |

| Poř. | Číslo | FIS code | Jméno | Roč. | Klub | 5 km | 2. kolo | 10 km | 3. kolo | Čas | Ztráta | FIS.p. |
|------|-------|------------|-----------------|------|--------|--------------|--------------|--------------|--------------|----------------|---------|----------------|
| 30. | /18. | 35 3150849 | VOŇKA Martin | 2002 | J SKIJ | 11:55.0 (30) | 12:32.6 (25) | 24:27.6 (26) | 13:06.9 (34) | 37:34.5 | 4:29.3 | 222,70 |
| 31. | /19. | 20 3150788 | ZUNA Ondřej | 2002 | J SCPL | 11:52.7 (27) | 12:47.5 (31) | 24:40.2 (31) | 13:01.9 (33) | 37:42.1 | 4:36.9 | 228,06 |
| 32. | /20. | 19 3150795 | MATOUŠEK Matouš | 2002 | J FEJE | 12:01.3 (35) | 13:14.9 (38) | 25:16.2 (34) | 12:32.0 (29) | 37:48.2 | 4:43.0 | 232,36 |
| 33. | /21. | 27 3150858 | WANĚK Hubert | 2003 | J SKIJ | 11:55.0 (30) | 12:59.4 (35) | 24:54.4 (32) | 12:57.1 (32) | 37:51.5 | 4:46.3 | 234,68 |
| 34. | | 34 3150676 | ŠTOLFA Štěpán | 1998 | SKIP | 12:18.8 (38) | 12:56.9 (33) | 25:15.7 (33) | 12:55.2 (31) | 38:10.9 | 5:05.7 | 248,37 |
| 35. | /22. | 44 3150862 | ŠTOLFA Šimon | 2003 | J SPLE | 12:20.0 (39) | 12:56.7 (32) | 25:16.7 (35) | 13:07.1 (35) | 38:23.8 | 5:18.6 | 257,46 |
| 36. | | 46 3150656 | BOHATÝ Aleš | 1996 | SGJB | 12:17.8 (37) | 12:59.1 (34) | 25:16.9 (36) | 13:12.1 (36) | 38:29.0 | 5:23.8 | 261,13 |
| 37. | | 49 3150782 | HROUDA Václav | 1999 | SKIJ | 11:59.3 (34) | 13:30.6 (39) | 25:29.9 (38) | 13:16.2 (37) | 38:46.1 | 5:40.9 | 273,19 |
| 38. | /23. | 33 3150819 | PAVLÍČEK Marek | 2002 | J SKIJ | 12:17.3 (36) | 13:12.1 (37) | 25:29.4 (37) | 13:33.2 (39) | 39:02.6 | 5:57.4 | 284,83 |
| 39. | | 47 3150773 | ŠIMEK Pavel | 1980 | TRUT | 12:46.5 (41) | 13:10.0 (36) | 25:56.5 (39) | 13:22.4 (38) | 39:18.9 | 6:13.7 | 296,32 |
| 40. | /24. | 32 3150866 | ŠKODA Aleš | 2003 | J TRUT | 12:31.2 (40) | 13:58.6 (41) | 26:29.8 (40) | 13:51.1 (41) | 40:20.9 | 7:15.7 | 340,04 |
| 41. | /25. | 28 3150857 | PREISLER Tomáš | 2003 | J SGJB | 13:00.0 (43) | 14:06.9 (42) | 27:06.9 (41) | 13:50.0 (40) | 40:56.9 | 7:51.7 | 365,43 |
| 42. | /26. | 43 3150893 | HANZAL Ondřej | 2003 | J SKSV | 13:10.7 (44) | 13:56.5 (40) | 27:07.2 (42) | 14:05.6 (42) | 41:12.8 | 8:07.6 | 376,64 |
| 43. | /27. | 38 3150848 | SLÁDEK Jakub | 2003 | J SKSV | 13:19.3 (47) | 14:09.2 (43) | 27:28.5 (43) | 14:11.5 (43) | 41:40.0 | 8:34.8 | 395,83 |
| 44. | /28. | 37 3150853 | JANALÍK Daniel | 2003 | J DULI | 13:12.3 (45) | 14:16.5 (44) | 27:28.8 (44) | 14:20.2 (44) | 41:49.0 | 8:43.8 | 402,17 |
| 45. | /29. | 42 3150793 | HOLOUBEK Jakub | 2002 | J SKSV | 14:04.6 (48) | 14:33.0 (45) | 28:37.6 (47) | 14:24.0 (45) | 43:01.6 | 9:56.4 | 453,37 |
| 46. | /30. | 45 3150913 | ŠIMEK Jaromír | 2003 | J LSKL | 13:16.9 (46) | 15:19.9 (47) | 28:36.8 (46) | 15:48.5 (46) | 44:25.3 | 11:20.1 | 512,40 |
| DNF | | 4 3150637 | PECHOUŠEK Jan | 1997 | FEJE | 10:45.8 (3) | | | | | | vzdal(a) |
| DNF | | 30 3430390 | BELZ Szymon | 2005 | D POL | 12:49.5 (42) | 14:45.3 (46) | 27:34.8 (45) | | | | vzdal(a) |
| DNS | | 29 3150704 | VLČEK Martin | 2001 | SCPL | | | | | | | nestartoval(a) |
| DNS | | 39 3430398 | BIEDRON Bartosz | 2005 | D POL | | | | | | | nestartoval(a) |
| DNS | | 51 3150126 | KAUTZ Michal | 1989 | FEJE | | | | | | | nestartoval(a) |

Přihlášeno: 51

Startovalo: 48

Klasifikováno: 46

DNS: 3

DNF: 2

DSQ: 0

Junioři

15 km volně mass start



Technická data

| | |
|-----------------------|-------------------|
| Homologace | 11/32.04/05 |
| Okruhy | 3 x 5 km |
| HD, MC, TC | 54, 53, 510 m |
| Nejnižší/nejvyšší bod | 983 / 1037 m.n.m. |
| Start, konec | 9:30, 10:14 |
| Počasí | zataženo, sněžení |

| Poř. | Číslo | FIS code | Jméno | Roč. | Klub | 5 km | 2. kolo | 10 km | 3. kolo | Čas | Ztráta |
|------|-------|----------|--------------------|------|------|--------------|--------------|--------------|--------------|----------------|--------|
| 1. | 6 | 3150799 | ZATLOUKAL Kryštof | 2002 | SNKV | 11:03.4 (1) | 11:28.2 (1) | 22:31.6 (1) | 11:32.8 (4) | 34:04.4 | |
| 2. | 16 | 3430365 | JARECKI Piotr | 2003 | POL | 11:17.0 (5) | 11:46.9 (5) | 23:03.9 (5) | 11:26.2 (2) | 34:30.1 | 25.7 |
| 3. | 13 | 3150874 | PILÁŘ Ondřej | 2003 | SKIJ | 11:15.9 (3) | 11:48.8 (7) | 23:04.7 (6) | 11:25.7 (1) | 34:30.4 | 26.0 |
| 4. | 11 | 3150791 | PAVLÁSEK Šimon | 2002 | SKSV | 11:19.9 (6) | 11:46.3 (4) | 23:06.2 (7) | 11:28.4 (3) | 34:34.6 | 30.2 |
| 5. | 18 | 3430326 | BRYJA Sebastian | 2002 | POL | 11:21.8 (8) | 11:35.7 (2) | 22:57.5 (2) | 11:43.5 (6) | 34:41.0 | 36.6 |
| 6. | 17 | 3150852 | ŠTECHER Filip | 2003 | SNKV | 11:15.3 (2) | 11:48.2 (6) | 23:03.5 (4) | 11:37.9 (5) | 34:41.4 | 37.0 |
| 7. | 14 | 3150845 | HOZÁK Daniel Oskar | 2003 | SNKV | 11:16.4 (4) | 11:46.1 (3) | 23:02.5 (3) | 11:47.1 (7) | 34:49.6 | 45.2 |
| 8. | 15 | 3430325 | BUGARA Robert | 2002 | POL | 11:29.1 (10) | 11:51.9 (8) | 23:21.0 (8) | 11:59.8 (10) | 35:20.8 | 1:16.4 |
| 9. | 24 | 3150859 | HONSA Antonín | 2003 | SKSV | 11:22.5 (9) | 11:59.0 (9) | 23:21.5 (9) | 12:01.7 (11) | 35:23.2 | 1:18.8 |
| 10. | 23 | 3150863 | KAŠPAR Dominik | 2003 | TRUT | 11:20.1 (7) | 12:02.1 (10) | 23:22.2 (10) | 12:12.9 (12) | 35:35.1 | 1:30.7 |
| 11. | 50 | 3151090 | ABRAHÁM Luděk | 2002 | SPLE | 11:40.4 (11) | 12:05.0 (12) | 23:45.4 (11) | 11:55.2 (8) | 35:40.6 | 1:36.2 |

Mistrem České republiky pro rok 2022 se stává ZATLOUKAL Kryštof, LK Slovan Karlovy Vary

3.4.2022

Horní Mísečky
ČKS SKI Jilemnice

timing by sport-casomira.cz

3.4.2022 12:50

Strana 2 z 10

Junioři

15 km volně mass start

— vzduch
- - - - - sníh

Technická data

| | |
|-----------------------|-------------------|
| Homologace | 11/32.04/05 |
| Okruhy | 3 x 5 km |
| HD, MC, TC | 54, 53, 510 m |
| Nejnižší/nejvyšší bod | 983 / 1037 m.n.m. |
| Start, konec | 9:30, 10:14 |
| Počasí | zataženo, sněžení |

| Poř. | Číslo | FIS code | Jméno | Roč. | Klub | 5 km | 2. kolo | 10 km | 3. kolo | Čas | Ztráta |
|------|-------|----------|----------------------|------|------|--------------|--------------|--------------|--------------|----------------|---------|
| 12. | 31 | 3430389 | BRYJA Pawel | 2005 | POL | 11:42.9 (12) | 12:02.6 (11) | 23:45.5 (12) | 11:57.7 (9) | 35:43.2 | 1:38.8 |
| 13. | 41 | 3150930 | VONDRAČEK Jakub | 2003 | SPLE | 11:55.5 (19) | 12:29.7 (13) | 24:25.2 (13) | 12:15.8 (13) | 36:41.0 | 2:36.6 |
| 14. | 40 | 3430408 | PILCH Dawid | 2005 | POL | 11:48.3 (14) | 12:40.8 (17) | 24:29.1 (16) | 12:31.1 (15) | 37:00.2 | 2:55.8 |
| 15. | 22 | 3150861 | ŘEZNÍK Jan | 2003 | SKSV | 11:57.7 (20) | 12:32.7 (15) | 24:30.4 (18) | 12:30.5 (14) | 37:00.9 | 2:56.5 |
| 16. | 36 | 3430394 | LEGIERSKI Przemyslaw | 2005 | POL | 11:48.0 (13) | 12:41.9 (18) | 24:29.9 (17) | 12:31.4 (16) | 37:01.3 | 2:56.9 |
| 17. | 25 | 3150846 | HORNÍK Kryštof | 2003 | FEJE | 11:53.8 (16) | 12:32.8 (16) | 24:26.6 (14) | 12:36.2 (18) | 37:02.8 | 2:58.4 |
| 18. | 35 | 3150849 | VOŇKA Martin | 2002 | SKIJ | 11:55.0 (17) | 12:32.6 (14) | 24:27.6 (15) | 13:06.9 (21) | 37:34.5 | 3:30.1 |
| 19. | 20 | 3150788 | ZUNA Ondřej | 2002 | SCPL | 11:52.7 (15) | 12:47.5 (19) | 24:40.2 (19) | 13:01.9 (20) | 37:42.1 | 3:37.7 |
| 20. | 19 | 3150795 | MATOUŠEK Matouš | 2002 | FEJE | 12:01.3 (21) | 13:14.9 (23) | 25:16.2 (21) | 12:32.0 (17) | 37:48.2 | 3:43.8 |
| 21. | 27 | 3150858 | WANĚK Hubert | 2003 | SKIJ | 11:55.0 (17) | 12:59.4 (21) | 24:54.4 (20) | 12:57.1 (19) | 37:51.5 | 3:47.1 |
| 22. | 44 | 3150862 | ŠTOLFA Šimon | 2003 | SPLE | 12:20.0 (23) | 12:56.7 (20) | 25:16.7 (22) | 13:07.1 (22) | 38:23.8 | 4:19.4 |
| 23. | 33 | 3150819 | PAVLÍČEK Marek | 2002 | SKIJ | 12:17.3 (22) | 13:12.1 (22) | 25:29.4 (23) | 13:33.2 (23) | 39:02.6 | 4:58.2 |
| 24. | 32 | 3150866 | ŠKODA Aleš | 2003 | TRUT | 12:31.2 (24) | 13:58.6 (25) | 26:29.8 (24) | 13:51.1 (25) | 40:20.9 | 6:16.5 |
| 25. | 28 | 3150857 | PREISLER Tomáš | 2003 | SGJB | 13:00.0 (26) | 14:06.9 (26) | 27:06.9 (25) | 13:50.0 (24) | 40:56.9 | 6:52.5 |
| 26. | 43 | 3150893 | HANZAL Ondřej | 2003 | SKSV | 13:10.7 (27) | 13:56.5 (24) | 27:07.2 (26) | 14:05.6 (26) | 41:12.8 | 7:08.4 |
| 27. | 38 | 3150848 | SLÁDEK Jakub | 2003 | SKSV | 13:19.3 (30) | 14:09.2 (27) | 27:28.5 (27) | 14:11.5 (27) | 41:40.0 | 7:35.6 |
| 28. | 37 | 3150853 | JANALÍK Daniel | 2003 | DULI | 13:12.3 (28) | 14:16.5 (28) | 27:28.8 (28) | 14:20.2 (28) | 41:49.0 | 7:44.6 |
| 29. | 42 | 3150793 | HOLOUBEK Jakub | 2002 | SKSV | 14:04.6 (31) | 14:33.0 (29) | 28:37.6 (31) | 14:24.0 (29) | 43:01.6 | 8:57.2 |
| 30. | 45 | 3150913 | ŠIMEK Jaromír | 2003 | LSKL | 13:16.9 (29) | 15:19.9 (31) | 28:36.8 (30) | 15:48.5 (30) | 44:25.3 | 10:20.9 |
| DNF | 30 | 3430390 | BELZ Szymon | 2005 | POL | 12:49.5 (25) | 14:45.3 (30) | 27:34.8 (29) | | vzdal(a) | |
| DNS | 39 | 3430398 | BIEDRON Bartosz | 2005 | POL | | | | | nestartoval(a) | |

Přihlášeno: 32

Startovalo: 31

Klasifikováno: 30

DNS: 1

DNF: 1

DSQ: 0

Ženy a juniorky

10 km volně mass start

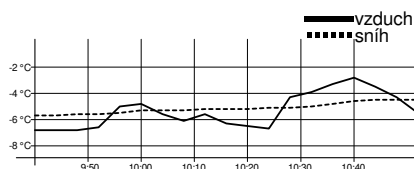

Technická data

| | |
|-----------------------|-------------------|
| Homologace | 11/32.04/05 |
| Okruhy | 2 x 5 km |
| HD, MC, TC | 54, 53, 340 m |
| Nejnižší/nejvyšší bod | 983 / 1037 m.n.m. |
| Start, konec | 10:09, 10:43 |
| Počasí | zataženo, sněžení |

| Poř. | Číslo | FIS code | Jméno | Roč. | Klub | 5 km | 2. kolo | Čas | Ztráta | FIS.p. |
|---|-------|----------|--------------------|------|--------|--------------|--------------|----------------|--------|--------|
| Mistrem České republiky pro rok 2022 se stává JANATOVÁ Kateřina, TJ Dukla Liberec | | | | | | | | | | |
| 1. | 62 | 3155324 | JANATOVÁ Kateřina | 1997 | DULI | 12:34.9 (1) | 12:19.8 (1) | 24:54.7 | | 37,05 |
| 2. | 63 | 3155270 | HYNČICOVÁ Petra | 1994 | DULI | 12:36.1 (4) | 12:21.2 (2) | 24:57.3 | 2.6 | 39,49 |
| 3. | 64 | 3155364 | NOVÁKOVÁ Adéla | 2000 | SCPL | 12:35.8 (3) | 12:22.5 (3) | 24:58.3 | 3.6 | 40,42 |
| 4. | 61 | 3155249 | NOVÁKOVÁ Petra | 1993 | SNKV | 12:35.3 (2) | 12:25.0 (4) | 25:00.3 | 5.6 | 42,29 |
| 5. | 66 | 3155357 | HOLÍKOVÁ Zuzana | 1999 | DULI | 12:36.7 (5) | 12:30.6 (5) | 25:07.3 | 12.6 | 48,85 |
| 6. /1. | 71 | 3435269 | BUSKO Oliwia | 2003 | J POL | 13:06.6 (6) | 13:56.3 (6) | 27:02.9 | 2:08.2 | 157,12 |
| 7. /2. | 69 | 3155430 | ŠIBRAVOVÁ Eliška | 2002 | J DULI | 13:07.0 (7) | 14:04.6 (10) | 27:11.6 | 2:16.9 | 165,27 |
| 8. | 68 | 3155376 | BEROUŠKOVÁ Barbora | 2000 | SCPL | 13:21.9 (8) | 14:11.1 (13) | 27:33.0 | 2:38.3 | 185,31 |
| 9. /3. | 67 | 3155429 | SVOBODOVÁ Kateřina | 2002 | J SKIJ | 13:29.2 (9) | 14:05.4 (11) | 27:34.6 | 2:39.9 | 186,81 |
| 10. /4. | 79 | 3155481 | MIKYSKOVÁ Svatava | 2003 | J SPLE | 13:39.7 (12) | 13:58.9 (7) | 27:38.6 | 2:43.9 | 190,56 |
| 11. /5. | 74 | 3155484 | HONSOVÁ Anežka | 2003 | J SKSV | 13:39.6 (10) | 14:02.1 (8) | 27:41.7 | 2:47.0 | 193,46 |
| 12. /6. | 72 | 3155461 | VRÁNOVÁ Iva | 2003 | J NMNM | 13:40.0 (14) | 14:03.9 (9) | 27:43.9 | 2:49.2 | 195,52 |

3.4.2022

Horní Mísečky
ČKS SKI Jilemnice

timing by sport-casomira.cz

3.4.2022 12:50

Strana 3 z 10

Ženy a juniorky

10 km volně mass start

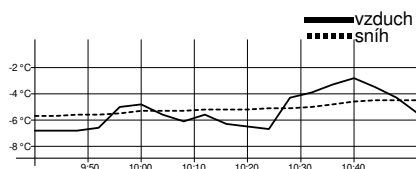

Technická data

| | |
|-----------------------|-------------------|
| Homologace | 11/32.04/05 |
| Okruhy | 2 x 5 km |
| HD, MC, TC | 54, 53, 340 m |
| Nejnižší/nejvyšší bod | 983 / 1037 m.n.m. |
| Start, konec | 10:09, 10:43 |
| Počasí | zataženo, sněžení |

| Poř. | Číslo | FIS code | Jméno | Roč. | Klub | 5 km | 2. kolo | Čas | Ztráta | FIS.p. |
|----------|-------|----------|------------------------|------|--------|--------------|--------------|----------------|----------------|--------|
| 13. /7. | 75 | 3435244 | MIKOLAJCZYK Aleksandra | 2002 | J POL | 13:39.7 (12) | 14:05.7 (12) | 27:45.4 | 2:50.7 | 196,93 |
| 14. | 85 | 3155456 | JANDOVÁ Tereza | 2001 | SGJB | 13:39.6 (10) | 14:28.8 (14) | 28:08.4 | 3:13.7 | 218,47 |
| 15. /8. | 76 | 3435245 | MIKOLAJCZYK Weronika | 2002 | J POL | 14:10.7 (15) | 14:39.5 (16) | 28:50.2 | 3:55.5 | 257,62 |
| 16. | 81 | 3155375 | VOTAVOVÁ Anna | 1999 | SCPL | 14:11.0 (16) | 14:47.4 (17) | 28:58.4 | 4:03.7 | 265,30 |
| 17. /9. | 84 | 3155452 | KUBÍČKOVÁ Nikita | 2002 | J SPLE | 14:32.7 (19) | 14:32.9 (15) | 29:05.6 | 4:10.9 | 272,04 |
| 18. | 73 | 3155401 | STROUHALOVÁ Anna | 2001 | FEJE | 14:11.0 (16) | 15:23.9 (18) | 29:34.9 | 4:40.2 | 299,48 |
| 19. /10. | 83 | 3155527 | ORÁLKOVÁ Kamila | 2003 | J NMNM | 14:32.5 (18) | 15:24.1 (19) | 29:56.6 | 5:01.9 | 319,81 |
| 20. /11. | 77 | 3155447 | ŠVANCAROVÁ Kateřina | 2002 | J SGJB | 14:38.3 (20) | 15:26.2 (20) | 30:04.5 | 5:09.8 | 327,21 |
| 21. /12. | 80 | 3155473 | KREJČÍKOVÁ Martina | 2003 | J NMNM | 14:39.1 (21) | 15:41.9 (21) | 30:21.0 | 5:26.3 | 342,66 |
| 22. /13. | 78 | 3155470 | MOUČKOVÁ Michaela | 2003 | J LOTE | 15:32.5 (22) | 16:35.8 (22) | 32:08.3 | 7:13.6 | 443,16 |
| 23. /14. | 82 | 3155490 | VÖLFLOVÁ Natálie | 2003 | J SOSY | 15:52.4 (24) | 16:39.7 (23) | 32:32.1 | 7:37.4 | 465,45 |
| 24. /15. | 86 | 3155664 | BERGEROVÁ Veronika | 2003 | J STUD | 15:51.9 (23) | 18:02.1 (24) | 33:54.0 | 8:59.3 | 542,16 |
| DNF | 70 | 3155468 | PROKEŠOVÁ Tereza | 2003 | J DULI | | | | vzdal(a) | |
| DNS | 65 | 3155356 | HAVLÍČKOVÁ Barbora | 2000 | DULI | | | | nestartoval(a) | |

Přihlášeno: 26

Startovalo: 25

Klasifikováno: 24

DNS: 1

DNF: 1

DSQ: 0

Juniorky

10 km volně mass start

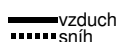

Technická data

| | |
|-----------------------|-------------------|
| Homologace | 11/32.04/05 |
| Okruhy | 2 x 5 km |
| HD, MC, TC | 54, 53, 340 m |
| Nejnižší/nejvyšší bod | 983 / 1037 m.n.m. |
| Start, konec | 10:09, 10:43 |
| Počasí | zataženo, sněžení |

| Poř. | Číslo | FIS code | Jméno | Roč. | Klub | 5 km | 2. kolo | Čas | Ztráta |
|------|-------|----------|------------------------|------|------|--------------|--------------|----------------|----------|
| 1. | 71 | 3435269 | BUSKO Oliwia | 2003 | POL | 13:06.6 (1) | 13:56.3 (1) | 27:02.9 | |
| 2. | 69 | 3155430 | ŠIBRAVOVÁ Eliška | 2002 | DULI | 13:07.0 (2) | 14:04.6 (5) | 27:11.6 | 8.7 |
| 3. | 67 | 3155429 | SVOBODOVÁ Kateřina | 2002 | SKIJ | 13:29.2 (3) | 14:05.4 (6) | 27:34.6 | 31.7 |
| 4. | 79 | 3155481 | MIKYSKOVÁ Svatava | 2003 | SPLE | 13:39.7 (5) | 13:58.9 (2) | 27:38.6 | 35.7 |
| 5. | 74 | 3155484 | HONSOVÁ Anežka | 2003 | SKSV | 13:39.6 (4) | 14:02.1 (3) | 27:41.7 | 38.8 |
| 6. | 72 | 3155461 | VRÁNOVÁ Iva | 2003 | NMNM | 13:40.0 (7) | 14:03.9 (4) | 27:43.9 | 41.0 |
| 7. | 75 | 3435244 | MIKOLAJCZYK Aleksandra | 2002 | POL | 13:39.7 (5) | 14:05.7 (7) | 27:45.4 | 42.5 |
| 8. | 76 | 3435245 | MIKOLAJCZYK Weronika | 2002 | POL | 14:10.7 (8) | 14:39.5 (9) | 28:50.2 | 1:47.3 |
| 9. | 84 | 3155452 | KUBÍČKOVÁ Nikita | 2002 | SPLE | 14:32.7 (10) | 14:32.9 (8) | 29:05.6 | 2:02.7 |
| 10. | 83 | 3155527 | ORÁLKOVÁ Kamila | 2003 | NMNM | 14:32.5 (9) | 15:24.1 (10) | 29:56.6 | 2:53.7 |
| 11. | 77 | 3155447 | ŠVANCAROVÁ Kateřina | 2002 | SGJB | 14:38.3 (11) | 15:26.2 (11) | 30:04.5 | 3:01.6 |
| 12. | 80 | 3155473 | KREJČÍKOVÁ Martina | 2003 | NMNM | 14:39.1 (12) | 15:41.9 (12) | 30:21.0 | 3:18.1 |
| 13. | 78 | 3155470 | MOUČKOVÁ Michaela | 2003 | LOTE | 15:32.5 (13) | 16:35.8 (13) | 32:08.3 | 5:05.4 |
| 14. | 82 | 3155490 | VÖLFLOVÁ Natálie | 2003 | SOSY | 15:52.4 (15) | 16:39.7 (14) | 32:32.1 | 5:29.2 |
| 15. | 86 | 3155664 | BERGEROVÁ Veronika | 2003 | STUD | 15:51.9 (14) | 18:02.1 (15) | 33:54.0 | 6:51.1 |
| DNF | 70 | 3155468 | PROKEŠOVÁ Tereza | 2003 | DULI | | | | vzdal(a) |

Přihlášeno: 16

Startovalo: 16

Klasifikováno: 15

DNS: 0

DNF: 1

DSQ: 0

Dorostenky mladší U16+U15

7 km volně mass start

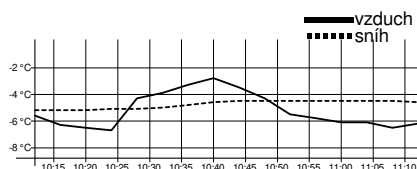

Technická data

| | |
|-----------------------|-------------------|
| Homologace | 33/1999 |
| Okruhy | 1 x 7 km |
| HD, MC, TC | 105, 89, 438 m |
| Nejnižší/nejvyšší bod | 935 / 1040 m.n.m. |
| Start, konec | 10:39, 11:05 |
| Počasí | zataženo, sněžení |

| Poř. | Číslo | FIS code | Jméno | Roč. | Klub | Čas | Ztráta |
|------|-------|----------|-------|------|------|-----|--------|
|------|-------|----------|-------|------|------|-----|--------|

Mistrem České republiky pro rok 2022 se stává DUŠKOVÁ Kateřina, TJ Dukla Liberec

| | | | | | | | |
|-----|-----|---------|-----------------------------|------|---------------------------------------|----------------|--------|
| 1. | 131 | 3155627 | DUŠKOVÁ Kateřina | 2006 | DULI TJ Dukla Liberec | 19:30.1 | |
| 2. | 134 | 3155628 | ŠÍROVÁ Anna | 2006 | DULI TJ Dukla Liberec | 20:01.9 | 31.8 |
| 3. | 148 | 3155622 | GUBANČOKOVÁ Silvia | 2006 | JBCN Ski klub Jablonec nad Nisou | 20:08.6 | 38.5 |
| 4. | 137 | | KUNČÍKOVÁ Ella | 2007 | SPVR TJ Spartak Vrchlabí | 20:14.6 | 44.5 |
| 5. | 138 | 3155656 | CRHÁKOVÁ Lucie | 2006 | NMNM SK Nové Město na Moravě | 20:15.2 | 45.1 |
| 6. | 154 | 3155632 | LOSOVÁ Maya | 2006 | SKPU SKP Sever Ústí nad Labem | 20:21.1 | 51.0 |
| 7. | 141 | | MACHOVÁ Marie | 2007 | SKSV Fischer Ski klub Šumava Vimperk | 20:25.7 | 55.6 |
| 8. | 139 | 3155621 | JINDŘIŠKOVÁ Lucie | 2006 | JBCN Ski klub Jablonec nad Nisou | 20:28.3 | 58.2 |
| 9. | 140 | | BÍMANOVÁ Aneta | 2007 | TRUT Olfin Car Ski Team Trutnov | 20:29.5 | 59.4 |
| 10. | 179 | | KŘÍŽOVÁ Valerie | 2006 | CSKV Český ski klub Vysoké nad Jizero | 20:37.0 | 1:06.9 |
| 11. | 142 | | ČERVINKOVÁ Sára | 2007 | SPVR TJ Spartak Vrchlabí | 20:37.3 | 1:07.2 |
| 12. | 144 | 3155623 | KAŠPAROVÁ Kateřina | 2006 | JBCN Ski klub Jablonec nad Nisou | 20:43.7 | 1:13.6 |
| 13. | 150 | 3155654 | DRBOHLAVOVÁ Karolína | 2006 | SKIJ ČKS SKI Jilemnice | 20:46.4 | 1:16.3 |
| 14. | 146 | 3155639 | MACUROVÁ Bára | 2006 | FEJE FENIX SKI TEAM Jeseník | 20:55.8 | 1:25.7 |
| 15. | 147 | | PÁTKOVÁ Viktorie | 2007 | SNKV LK Slovan Karlovy Vary | 20:57.8 | 1:27.7 |
| 16. | 158 | 3155633 | SMRŽOVÁ Kateřina | 2006 | SKPU SKP Sever Ústí nad Labem | 21:06.8 | 1:36.7 |
| 17. | 149 | 3155625 | SATORIOVÁ Johana | 2006 | SOSY SKI Sokol Stachy | 21:08.1 | 1:38.0 |
| 18. | 145 | | KVÁŠOVÁ Barbora | 2007 | BHST BH Ski Team z.s. Frýdlant n.O. | 21:09.9 | 1:39.8 |
| 19. | 155 | 3155640 | GAJDOŠOVÁ Viktorie | 2006 | FEJE FENIX SKI TEAM Jeseník | 21:14.1 | 1:44.0 |
| 20. | 156 | 3155624 | KARBANOVÁ Nikola | 2006 | JBCN Ski klub Jablonec nad Nisou | 21:17.9 | 1:47.8 |
| 21. | 185 | | LÁNOVÁ Tereza | 2006 | SPLE TJ Spartak Letohrad | 21:18.2 | 1:48.1 |
| 22. | 133 | | JANDUROVÁ Lucie | 2007 | SPVR TJ Spartak Vrchlabí | 21:18.5 | 1:48.4 |
| 23. | 153 | | KONRÁDOVÁ Karolína | 2007 | SCPL SPORT CLUB PLZEŇ | 21:27.5 | 1:57.4 |
| 24. | 161 | | JINDROVÁ Alžběta | 2007 | TRUT Olfin Car Ski Team Trutnov | 21:35.4 | 2:05.3 |
| 25. | 143 | | MLÁDENKOVA Josefína | 2007 | SKVM Ski klub Valašské Meziříčí | 21:36.3 | 2:06.2 |
| 26. | 162 | 3155631 | POLANSKÁ Barbora | 2006 | LOTE Lokomotiva Teplice | 21:52.6 | 2:22.5 |
| 27. | 163 | 3155642 | ZBRÁNKOVÁ Emily | 2006 | SKSV Fischer Ski klub Šumava Vimperk | 21:59.9 | 2:29.8 |
| 28. | 180 | | MEČÍŘOVÁ Kateřina | 2006 | KRVR TJ SVS Krkonoše Vrchlabí | 22:03.3 | 2:33.2 |
| 29. | 152 | | CILICHOVÁ Anna | 2007 | SOVH TJ Sokol Velké Hamry I | 22:05.2 | 2:35.1 |
| 30. | 136 | 3155658 | KOLOVRATOVÁ Tereza | 2006 | SNKV LK Slovan Karlovy Vary | 22:07.9 | 2:37.8 |
| 31. | 160 | 3155629 | POKORNÁ Ema | 2006 | DULI TJ Dukla Liberec | 22:25.4 | 2:55.3 |
| 32. | 159 | | SMUTNÁ Stela | 2007 | SKPU SKP Sever Ústí nad Labem | 22:26.6 | 2:56.5 |
| 33. | 169 | 3155657 | SLONKOVÁ Amálie | 2006 | NMNM SK Nové Město na Moravě | 22:28.2 | 2:58.1 |
| 34. | 135 | | BAUEROVÁ Aneta | 2007 | SNKV LK Slovan Karlovy Vary | 22:35.3 | 3:05.2 |
| 35. | 168 | 3155634 | ŘÁHOVÁ Martina | 2006 | SCPL SPORT CLUB PLZEŇ | 22:54.9 | 3:24.8 |
| 36. | 151 | | LEGÁTOVÁ Magdaléna | 2007 | SCPL SPORT CLUB PLZEŇ | 23:08.3 | 3:38.2 |
| 37. | 183 | | GLEN Oliwia | 2007 | POL Polska | 23:09.4 | 3:39.3 |
| 38. | 164 | | RAJNOCHOVÁ Barbora | 2007 | DULI TJ Dukla Liberec | 23:22.8 | 3:52.7 |
| 39. | 181 | | MARTÍNKOVÁ Natálie | 2006 | CSKV Český ski klub Vysoké nad Jizero | 23:46.4 | 4:16.3 |
| 40. | 166 | 3155638 | MUDROVÁ Nela | 2006 | FEJE FENIX SKI TEAM Jeseník | 24:01.8 | 4:31.7 |
| 41. | 175 | 3155645 | TYNKOVÁ Kateřina | 2006 | SOSK TJ Sokol Skuhrov | 24:19.6 | 4:49.5 |
| 42. | 165 | | JURČÁKOVÁ Lucie | 2007 | FEJE FENIX SKI TEAM Jeseník | 24:21.3 | 4:51.2 |
| 43. | 170 | | PONDĚLÍKOVÁ Veronika | 2007 | SOVH TJ Sokol Velké Hamry I | 24:28.6 | 4:58.5 |
| 44. | 176 | | KAŠPÁRKOVÁ Kateřina | 2007 | SKPU SKP Sever Ústí nad Labem | 24:38.7 | 5:08.6 |
| 45. | 167 | | ŽALSKÁ Lucie | 2007 | SKIJ ČKS SKI Jilemnice | 25:13.1 | 5:43.0 |

3.4.2022

Horní Mísečky
ČKS SKI Jilemnice

timing by sport-casomira.cz

3.4.2022 12:50

Strana 5 z 10

Dorostenky mladší U16+U15

7 km volně mass start

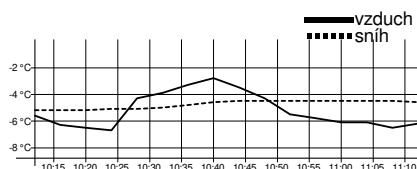

Technická data

| | |
|-----------------------|-------------------|
| Homologace | 33/1999 |
| Okruhy | 1 x 7 km |
| HD, MC, TC | 105, 89, 438 m |
| Nejnižší/nejvyšší bod | 935 / 1040 m.n.m. |
| Start, konec | 10:39, 11:05 |
| Počasí | zataženo, sněžení |

| Poř. | Číslo | FIS code | Jméno | Roč. | Klub | Čas | Ztráta |
|------|-------|----------|--------------------|------|----------------------------------|----------------|--------|
| DNF | 132 | | POLONSKÁ Eliška | 2007 | SPVR TJ Spartak Vrchlabí | vzdal(a) | |
| DNF | 171 | 3155652 | RETKOVÁ Klára | 2006 | TRUT Olfin Car Ski Team Trutnov | vzdal(a) | |
| DNS | 157 | 3155651 | GULTOVÁ Aneta | 2006 | TRUT Olfin Car Ski Team Trutnov | nestartoval(a) | |
| DNS | 172 | | PETRUŽELOVÁ Simona | 2007 | JBCN Ski klub Jablonec nad Nisou | nestartoval(a) | |
| DNS | 173 | 3155662 | MAJEROVÁ Kateřina | 2006 | SKIJ ČKS SKI Jilemnice | nestartoval(a) | |
| DNS | 174 | 3155637 | RÝDLOVÁ Karolína | 2006 | FEJE FENIX SKI TEAM Jeseník | nestartoval(a) | |
| DNS | 177 | | DUBSKÁ Anna | 2007 | JBCN Ski klub Jablonec nad Nisou | nestartoval(a) | |
| DNS | 178 | | SMUTNÁ Sofie | 2006 | NMNM SK Nové Město na Moravě | nestartoval(a) | |
| DNS | 182 | | MATĚJKOVÁ Anna | 2006 | SKPJ SKP KORNSPITZ Jablonec | nestartoval(a) | |
| DNS | 184 | | PLECHÁČOVÁ Ilona | 2006 | KRVR TJ SVS Krkonoše Vrchlabí | nestartoval(a) | |

Přihlášeno: 55

Startovalo: 47

Klasifikováno: 45

DNS: 8

DNF: 2

DSQ: 0

Dorostenci mladší U16+U15

10 km volně mass start

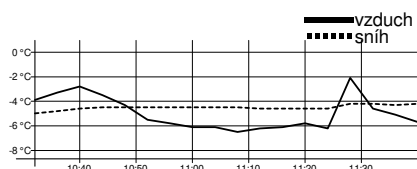

Technická data

| | |
|-----------------------|-------------------|
| Homologace | 11/32.04/05 |
| Okruhy | 2 x 5 km |
| HD, MC, TC | 54, 53, 340 m |
| Nejnižší/nejvyšší bod | 983 / 1037 m.n.m. |
| Start, konec | 11:00, 11:33 |
| Počasí | zataženo, sněžení |

| Poř. | Číslo | FIS code | Jméno | Roč. | Klub | 5 km | 2. kolo | Čas | Ztráta |
|------|-------|----------|-------|------|------|------|---------|-----|--------|
|------|-------|----------|-------|------|------|------|---------|-----|--------|

Mistrem České republiky pro rok 2022 se stává SIMBARTL Eduard, ČKS SKI Jilemnice

| | | | | | | | | | |
|-----|-----|---------|-------------------|------|------|--------------|--------------|---------|--------|
| 1. | 204 | 3151076 | SIMBARTL Eduard | 2006 | SKIJ | 11:41.0 (2) | 12:00.9 (2) | 23:41.9 | |
| 2. | 203 | 3151034 | BOUŠKA Jakub | 2006 | SOSY | 11:41.2 (3) | 12:00.8 (1) | 23:42.0 | 0.1 |
| 3. | 201 | | JELÍNEK František | 2007 | KBTR | 11:40.5 (1) | 12:59.3 (9) | 24:39.8 | 57.9 |
| 4. | 206 | | ŠVARC Michal | 2007 | SOSY | 12:32.1 (7) | 12:49.8 (3) | 25:21.9 | 1:40.0 |
| 5. | 202 | | CENEK Tomáš | 2007 | FEJE | 12:31.0 (4) | 12:51.5 (4) | 25:22.5 | 1:40.6 |
| 6. | 205 | 3151060 | ANTOŠ Lukáš | 2006 | SKSV | 12:32.0 (6) | 12:53.7 (5) | 25:25.7 | 1:43.8 |
| 7. | 214 | | MÁLEK Michael | 2007 | SPLE | 12:33.4 (9) | 12:56.0 (6) | 25:29.4 | 1:47.5 |
| 8. | 209 | 3151082 | SAUER Štěpán | 2006 | SNKV | 12:32.7 (8) | 12:57.5 (7) | 25:30.2 | 1:48.3 |
| 9. | 208 | 3151081 | KRUL Michal | 2006 | SNKV | 12:34.3 (10) | 12:57.5 (7) | 25:31.8 | 1:49.9 |
| 10. | 215 | 3151042 | DUFEK Jan | 2006 | JBCN | 12:31.4 (5) | 13:00.5 (12) | 25:31.9 | 1:50.0 |
| 11. | 256 | | STEINBACH Hynek | 2007 | SKSV | 12:49.4 (13) | 12:59.6 (10) | 25:49.0 | 2:07.1 |
| 12. | 218 | | MELICHAR Pavel | 2007 | TRUT | 12:50.4 (15) | 13:02.2 (14) | 25:52.6 | 2:10.7 |
| 13. | 259 | | PLECHÁČ Patrik | 2006 | SKIJ | 12:53.2 (20) | 13:00.4 (11) | 25:53.6 | 2:11.7 |
| 14. | 212 | 3151050 | SVOBODA Antonín | 2006 | SCPL | 12:48.9 (12) | 13:04.9 (15) | 25:53.8 | 2:11.9 |
| 15. | 224 | | HLISNÍK Jan | 2007 | LOTE | 12:57.3 (23) | 13:01.4 (13) | 25:58.7 | 2:16.8 |
| 16. | 213 | 3151029 | SKLADAN Guido | 2006 | JBCN | 12:51.2 (17) | 13:13.9 (18) | 26:05.1 | 2:23.2 |
| 17. | 229 | 3151027 | ŘEHOŘ Šimon | 2006 | JBCN | 12:47.9 (11) | 13:17.8 (21) | 26:05.7 | 2:23.8 |
| 18. | 210 | | VONDRAŠ Petr | 2007 | SKSV | 12:49.4 (13) | 13:17.2 (20) | 26:06.6 | 2:24.7 |
| 19. | 219 | 3151057 | PALLA Štěpán | 2006 | SKVM | 12:52.2 (18) | 13:16.8 (19) | 26:09.0 | 2:27.1 |
| 20. | 239 | | KNÁPEK Šimon | 2007 | SPLE | 13:07.1 (28) | 13:07.4 (16) | 26:14.5 | 2:32.6 |
| 21. | 265 | | GIBA Dawid | 2006 | POL | 12:57.0 (21) | 13:18.6 (22) | 26:15.6 | 2:33.7 |
| 22. | 207 | 3151067 | JANEČEK Roman | 2006 | DDMP | 12:52.9 (19) | 13:25.8 (24) | 26:18.7 | 2:36.8 |
| 23. | 221 | | GAŠEK Šimon | 2007 | SNKV | 13:07.0 (27) | 13:13.6 (17) | 26:20.6 | 2:38.7 |

3.4.2022

Horní Mísečky
ČKS SKI Jilemnice

timing by sport-casomira.cz

3.4.2022 12:50

Strana 6 z 10

Dorostenci mladší U16+U15

10 km volně mass start

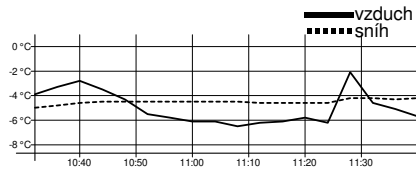

Technická data

| | |
|-----------------------|-------------------|
| Homologace | 11/32.04/05 |
| Okruhy | 2 x 5 km |
| HD, MC, TC | 54, 53, 340 m |
| Nejnižší/nejvyšší bod | 983 / 1037 m.n.m. |
| Start, konec | 11:00, 11:33 |
| Počasí | zataženo, sněžení |

| Poř. | Číslo | FIS code | Jméno | Roč. | Klub | 5 km | 2. kolo | Čas | Ztráta |
|------|-------|----------|---------------------|------|------|--------------|--------------|----------------|--------|
| 24. | 244 | | DOLEČEK Přemysl | 2007 | SPLE | 13:08.4 (30) | 13:18.7 (23) | 26:27.1 | 2:45.2 |
| 25. | 231 | | ENDRYCH Matěj | 2007 | DULI | 12:57.0 (21) | 13:32.4 (26) | 26:29.4 | 2:47.5 |
| 26. | 228 | 3151046 | KOTZ Mikuláš | 2006 | LOTE | 12:57.3 (23) | 13:37.6 (27) | 26:34.9 | 2:53.0 |
| 27. | 226 | 3151062 | HLOUŠEK Filip | 2006 | SOSK | 13:21.9 (37) | 13:28.4 (25) | 26:50.3 | 3:08.4 |
| 28. | 225 | 3151075 | PEŠINA Jan | 2006 | SKIP | 13:07.6 (29) | 13:43.4 (31) | 26:51.0 | 3:09.1 |
| 29. | 240 | | KROUPA Lukáš | 2007 | SKIJ | 13:12.0 (31) | 13:41.8 (29) | 26:53.8 | 3:11.9 |
| 30. | 211 | 3151072 | POUL Kryštof | 2006 | ZDAS | 12:50.7 (16) | 14:04.9 (38) | 26:55.6 | 3:13.7 |
| 31. | 223 | | MUČICA Kryštof | 2007 | JBCN | 13:17.1 (35) | 13:42.3 (30) | 26:59.4 | 3:17.5 |
| 32. | 234 | | NÁGR Ondřej | 2007 | SKSV | 13:15.9 (34) | 13:44.1 (32) | 27:00.0 | 3:18.1 |
| 33. | 233 | 3151049 | KOZÁK Matěj | 2006 | SCPL | 13:12.8 (33) | 13:50.2 (34) | 27:03.0 | 3:21.1 |
| 34. | 237 | 3151045 | KAISER Matěj | 2006 | LOTE | 13:06.3 (26) | 13:58.0 (36) | 27:04.3 | 3:22.4 |
| 35. | 238 | | LANK Albert | 2007 | JBCN | 13:27.5 (40) | 13:39.4 (28) | 27:06.9 | 3:25.0 |
| 36. | 245 | | HOFFMANN Ondra | 2007 | CSMC | 13:18.5 (36) | 13:50.3 (35) | 27:08.8 | 3:26.9 |
| 37. | 257 | | ČAPEK Theodor | 2006 | SKJA | 13:33.5 (43) | 13:48.8 (33) | 27:22.3 | 3:40.4 |
| 38. | 222 | 3151044 | HOLKA Matěj | 2006 | LOTE | 12:58.3 (25) | 14:30.5 (48) | 27:28.8 | 3:46.9 |
| 39. | 261 | | HARVEY Oliver | 2007 | NMNM | 13:21.9 (37) | 14:08.0 (41) | 27:29.9 | 3:48.0 |
| 40. | 262 | | BARVÍNEK Daniel | 2006 | SPLE | 13:12.0 (31) | 14:21.8 (47) | 27:33.8 | 3:51.9 |
| 41. | 235 | | PEKÁREK Tomáš | 2007 | LSKL | 13:29.6 (41) | 14:11.9 (42) | 27:41.5 | 3:59.6 |
| 42. | 230 | | PUČELÍK Štěpán | 2007 | DULI | 13:26.5 (39) | 14:18.2 (45) | 27:44.7 | 4:02.8 |
| 43. | 227 | | PÁVEK Lukáš | 2007 | DULI | 13:30.8 (42) | 14:21.0 (46) | 27:51.8 | 4:09.9 |
| 44. | 252 | | SUCHODOL Ondřej | 2007 | SPLE | 13:55.3 (51) | 13:59.7 (37) | 27:55.0 | 4:13.1 |
| 45. | 216 | | POUL Jáchym | 2007 | ZDAS | 13:48.8 (46) | 14:07.6 (40) | 27:56.4 | 4:14.5 |
| 46. | 248 | | BOŘIL David | 2007 | ZDAS | 13:53.9 (50) | 14:06.2 (39) | 28:00.1 | 4:18.2 |
| 47. | 253 | 3151056 | KABOUREK Štěpán | 2006 | FEJE | 13:50.5 (47) | 14:15.0 (43) | 28:05.5 | 4:23.6 |
| 48. | 241 | | DEIMLING Harry | 2007 | DULI | 13:57.0 (53) | 14:15.1 (44) | 28:12.1 | 4:30.2 |
| 49. | 243 | | PROKEŠ Jan | 2007 | SKIJ | 13:44.7 (44) | 14:33.5 (51) | 28:18.2 | 4:36.3 |
| 50. | 232 | | ČERNOCH Oskar | 2007 | FEJE | 13:52.9 (49) | 14:33.0 (50) | 28:25.9 | 4:44.0 |
| 51. | 255 | | HOETZEL Jiří | 2007 | DULI | 13:56.5 (52) | 14:30.5 (48) | 28:27.0 | 4:45.1 |
| 52. | 246 | 3151028 | SEGEŠ Viktor | 2006 | JBCN | 14:01.7 (55) | 14:34.1 (52) | 28:35.8 | 4:53.9 |
| 53. | 250 | | HRON Vilém | 2007 | SPVR | 13:51.7 (48) | 14:52.2 (53) | 28:43.9 | 5:02.0 |
| 54. | 264 | | MACOUN František | 2006 | SGJB | 14:04.5 (56) | 15:09.7 (55) | 29:14.2 | 5:32.3 |
| 55. | 247 | | ŠPALEK Jan | 2007 | LOTE | 14:00.3 (54) | 15:36.2 (56) | 29:36.5 | 5:54.6 |
| 56. | 249 | | NESLÁDEK Tomáš | 2007 | TRUT | 14:59.8 (59) | 14:57.7 (54) | 29:57.5 | 6:15.6 |
| 57. | 254 | | YANĚZ Michal | 2007 | SKPU | 13:48.5 (45) | 16:22.6 (59) | 30:11.1 | 6:29.2 |
| 58. | 251 | | ŠTURMA Vojtěch | 2007 | SKIJ | 14:38.0 (57) | 15:52.5 (57) | 30:30.5 | 6:48.6 |
| 59. | 263 | | SVOBODA Pavel | 2007 | FEJE | 14:40.1 (58) | 16:08.2 (58) | 30:48.3 | 7:06.4 |
| 60. | 242 | | DECKER Matouš | 2007 | SCPL | 15:18.8 (60) | 17:58.2 (60) | 33:17.0 | 9:35.1 |
| DNS | 217 | 3151037 | JUNGWIRTH František | 2006 | DULI | | | nestartoval(a) | |
| DNS | 220 | 3151038 | HABÁN Oliver | 2006 | DULI | | | nestartoval(a) | |
| DNS | 236 | 3151073 | SÍČ Alexandr | 2006 | TRUT | | | nestartoval(a) | |
| DNS | 258 | | MENOUŠEK Matyáš | 2006 | KRVR | | | nestartoval(a) | |
| DNS | 260 | | STANÍK Adam | 2006 | PBKL | | | nestartoval(a) | |

Přihlášeno: 65

Startovalo: 60

Klasifikováno: 60

DNS: 5

DNF: 0

DSQ: 0

Dorostenky starší U18

10 km volně mass start

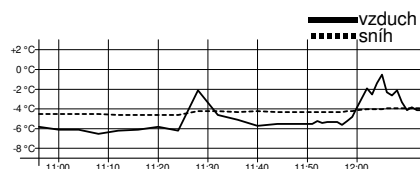

Technická data

| | |
|-----------------------|-------------------|
| Homologace | 11/32.04/05 |
| Okruhy | 2 x 5 km |
| HD, MC, TC | 54, 53, 340 m |
| Nejnižší/nejvyšší bod | 983 / 1037 m.n.m. |
| Start, konec | 11:24, 12:03 |
| Počasí | zataženo, sněžení |

| Poř. | Číslo | FIS code | Jméno | Roč. | Klub | 5 km | 2. kolo | Čas | Ztráta |
|------|-------|----------|-------|------|------|------|---------|-----|--------|
|------|-------|----------|-------|------|------|------|---------|-----|--------|

Mistrem České republiky pro rok 2022 se stává PŮBALOVÁ Nela, TJ Dukla Liberec

| | | | | | | | | | |
|-----|-----|---------|-----------------------------|------|------|--------------|--------------|----------------|--------|
| 1. | 272 | 3155500 | PŮBALOVÁ Nela | 2004 | DULI | 13:03.2 (1) | 13:19.3 (1) | 26:22.5 | |
| 2. | 273 | 3155594 | KOUŘILOVÁ Ema | 2005 | FEJE | 13:17.0 (3) | 14:27.1 (6) | 27:44.1 | 1:21.6 |
| 3. | 271 | 3155561 | RANDÁKOVÁ Hana | 2005 | SOSY | 13:03.7 (2) | 14:59.9 (17) | 28:03.6 | 1:41.1 |
| 4. | 276 | 3155588 | BÍMANOVÁ Eliška | 2005 | TRUT | 13:28.7 (4) | 14:51.7 (12) | 28:20.4 | 1:57.9 |
| 5. | 275 | 3155572 | MILERSKÁ Anna | 2005 | FEJE | 14:12.4 (6) | 14:20.9 (2) | 28:33.3 | 2:10.8 |
| 6. | 278 | 3155599 | PEŘINOVÁ Anna | 2005 | SNKV | 14:14.9 (11) | 14:22.0 (3) | 28:36.9 | 2:14.4 |
| 7. | 293 | 3155577 | DUBSKÁ Lucie | 2005 | SGJB | 14:13.2 (8) | 14:27.6 (8) | 28:40.8 | 2:18.3 |
| 8. | 279 | 3155589 | MRAČKOVÁ Lucie | 2005 | TRUT | 14:14.9 (11) | 14:26.0 (4) | 28:40.9 | 2:18.4 |
| 9. | 287 | 3155562 | STŘELEČKOVÁ Martina | 2005 | DULI | 14:12.7 (7) | 14:30.0 (9) | 28:42.7 | 2:20.2 |
| 10. | 284 | 3155565 | TUŠLOVÁ Agáta | 2005 | SOSY | 14:15.4 (14) | 14:27.4 (7) | 28:42.8 | 2:20.3 |
| 11. | 296 | 3155606 | KRYTINÁŘOVÁ Aneta | 2005 | JBCN | 14:16.2 (16) | 14:31.3 (10) | 28:47.5 | 2:25.0 |
| 12. | 310 | 3155615 | MIHULKOVÁ Markéta | 2005 | PBKL | 14:29.4 (21) | 14:26.7 (5) | 28:56.1 | 2:33.6 |
| 13. | 282 | 3155601 | ZATLOUKALOVÁ Linda | 2005 | SNKV | 14:14.4 (10) | 14:48.6 (11) | 29:03.0 | 2:40.5 |
| 14. | 289 | 3155514 | NOVÁČKOVÁ Johana | 2004 | SNKV | 14:15.9 (15) | 14:53.1 (14) | 29:09.0 | 2:46.5 |
| 15. | 277 | 3155568 | ŠTEFANOVÁ Markéta | 2005 | SKIJ | 14:12.1 (5) | 15:06.3 (25) | 29:18.4 | 2:55.9 |
| 16. | 280 | 3155501 | DVORSKÁ Karolína | 2004 | DULI | 14:14.2 (9) | 15:05.0 (23) | 29:19.2 | 2:56.7 |
| 17. | 283 | 3155556 | MIČKEROVÁ Michaela | 2004 | FEJE | 14:28.1 (19) | 14:55.6 (15) | 29:23.7 | 3:01.2 |
| 18. | 285 | 3155495 | PLNÁ Natálie | 2004 | SKIJ | 14:28.3 (20) | 15:01.0 (20) | 29:29.3 | 3:06.8 |
| 19. | 281 | 3155576 | ĎOUBALÍKOVÁ Adéla | 2005 | SGJB | 14:14.9 (11) | 15:18.4 (30) | 29:33.3 | 3:10.8 |
| 20. | 274 | 3155608 | TŮMOVÁ Lucie | 2005 | JBCN | 14:37.3 (22) | 14:59.9 (17) | 29:37.2 | 3:14.7 |
| 21. | 288 | 3155542 | CVRČKOVÁ Ines | 2004 | SGJB | 14:22.1 (17) | 15:15.7 (27) | 29:37.8 | 3:15.3 |
| 22. | 299 | 3155566 | KAIFEROVÁ Iva | 2005 | SOSY | 14:46.3 (28) | 14:51.9 (13) | 29:38.2 | 3:15.7 |
| 23. | 312 | 3155546 | CHUDĚJOVÁ Andrea | 2004 | SPLE | 14:44.8 (27) | 14:56.0 (16) | 29:40.8 | 3:18.3 |
| 24. | 292 | 3155579 | HORÁČKOVÁ Lucie | 2004 | SGJB | 14:41.6 (24) | 15:01.4 (21) | 29:43.0 | 3:20.5 |
| 25. | 291 | 3155515 | KOLOVRATOVÁ Adéla | 2004 | SNKV | 14:27.9 (18) | 15:16.6 (28) | 29:44.5 | 3:22.0 |
| 26. | 319 | | MOSKVOVÁ Agata | 2005 | SPLE | 14:47.3 (30) | 15:00.8 (19) | 29:48.1 | 3:25.6 |
| 27. | 298 | 3155605 | KARBANOVÁ Karolína | 2005 | JBCN | 14:44.0 (25) | 15:05.6 (24) | 29:49.6 | 3:27.1 |
| 28. | 309 | 3155598 | HARAKALOVÁ Kateřina | 2005 | SNKV | 14:47.6 (31) | 15:03.3 (22) | 29:50.9 | 3:28.4 |
| 29. | 301 | 3155494 | JEŽKOVÁ Matilda | 2004 | TRUT | 14:37.3 (22) | 15:16.6 (28) | 29:53.9 | 3:31.4 |
| 30. | 294 | 3155547 | PODZIMKOVÁ Eliška | 2004 | SGJB | 14:50.1 (33) | 15:14.5 (26) | 30:04.6 | 3:42.1 |
| 31. | 290 | 3155591 | HLOUŠKOVÁ Marcela | 2005 | FEJE | 14:54.9 (34) | 15:20.3 (31) | 30:15.2 | 3:52.7 |
| 32. | 313 | | MARKOVÁ Nikola | 2005 | SPLE | 14:46.8 (29) | 15:29.6 (34) | 30:16.4 | 3:53.9 |
| 33. | 321 | 3155609 | FIURÁŠKOVÁ Nela | 2005 | NMNM | 14:55.4 (35) | 15:24.5 (32) | 30:19.9 | 3:57.4 |
| 34. | 302 | 3155584 | PECKOVÁ Tereza | 2005 | SOSK | 14:55.7 (36) | 15:25.0 (33) | 30:20.7 | 3:58.2 |
| 35. | 320 | 3155540 | KULHÁNKOVÁ Anna | 2004 | KRVR | 14:44.3 (26) | 15:38.1 (37) | 30:22.4 | 3:59.9 |
| 36. | 286 | 3155570 | BOUROVÁ Zuzana | 2005 | SKIJ | 14:48.9 (32) | 15:37.2 (36) | 30:26.1 | 4:03.6 |
| 37. | 303 | 3155619 | HARCUBOVÁ Martina | 2005 | JBCN | 15:27.7 (40) | 15:33.9 (35) | 31:01.6 | 4:39.1 |
| 38. | 300 | 3155600 | ŠTUDLAROVÁ Zuzana | 2005 | SNKV | 15:10.1 (38) | 16:00.5 (38) | 31:10.6 | 4:48.1 |
| 39. | 318 | 3155587 | TOMÁŠKOVÁ Daniela | 2005 | KRVR | 14:59.8 (37) | 16:22.5 (41) | 31:22.3 | 4:59.8 |
| 40. | 306 | 3155509 | STŘEŠŇÁKOVÁ Veronika | 2004 | NMNM | 15:31.9 (42) | 16:04.1 (39) | 31:36.0 | 5:13.5 |
| 41. | 304 | 3155520 | SRNSKÁ Eliška | 2004 | ZDAS | 15:11.7 (39) | 16:26.9 (42) | 31:38.6 | 5:16.1 |
| 42. | 297 | 3155580 | LEHKÁ Zora | 2005 | SGJB | 15:32.9 (43) | 16:29.3 (43) | 32:02.2 | 5:39.7 |
| 43. | 307 | 3155643 | KAHOUNOVÁ Viktorie | 2005 | SKSV | 16:07.5 (47) | 16:20.4 (40) | 32:27.9 | 6:05.4 |
| 44. | 316 | 3155541 | JUŘIČKOVÁ Alžběta | 2004 | NMNM | 15:35.7 (44) | 17:02.8 (46) | 32:38.5 | 6:16.0 |
| 45. | 314 | 3155545 | KÁNSKÁ Lucie | 2004 | SPLE | 15:45.0 (45) | 17:01.8 (45) | 32:46.8 | 6:24.3 |

3.4.2022

Horní Mísečky
ČKS SKI Jilemnice

timing by sport-casomira.cz

3.4.2022 12:50

Strana 8 z 10

Dorostenky starší U18

10 km volně mass start

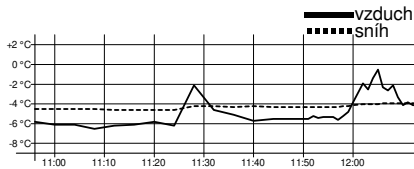

Technická data

| | |
|-----------------------|-------------------|
| Homologace | 11/32.04/05 |
| Okruhy | 2 x 5 km |
| HD, MC, TC | 54, 53, 340 m |
| Nejnižší/nejvyšší bod | 983 / 1037 m.n.m. |
| Start, konec | 11:24, 12:03 |
| Počasí | zataženo, sněžení |

| Poř. | Číslo | FIS code | Jméno | Roč. | Klub | 5 km | 2. kolo | Čas | Ztráta |
|------|-------|----------|--------------------|------|------|--------------|--------------|----------------|---------|
| 46. | 315 | 3155558 | BRUNÁTOVÁ Denisa | 2004 | SCPL | 15:57.6 (46) | 16:58.0 (44) | 32:55.6 | 6:33.1 |
| 47. | 311 | 3155571 | MACOUNOVÁ Amálie | 2005 | SKIJ | 18:10.1 (48) | 19:41.9 (47) | 37:52.0 | 11:29.5 |
| 48. | 308 | 3155604 | KARBANOVÁ Anna | 2005 | SGJB | 19:12.7 (49) | 19:49.8 (48) | 39:02.5 | 12:40.0 |
| DNF | 295 | 3155507 | DVORSKÁ Alžběta | 2004 | TRUT | 15:29.8 (41) | | vzdal(a) | |
| DNF | 317 | 3155586 | NOVOTNÁ Tereza | 2005 | KRVR | | | vzdal(a) | |
| DNS | 305 | 3155607 | MATĚJKOVÁ Kateřina | 2005 | JBCN | | | nestartoval(a) | |

Přihlášeno: 51

Startovalo: 50

Klasifikováno: 48

DNS: 1

DNF: 2

DSQ: 0

Dorostenci starší U18

15 km volně mass start

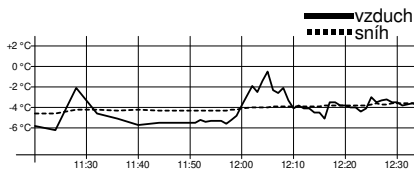

Technická data

| | |
|-----------------------|-------------------|
| Homologace | 11/32.04/05 |
| Okruhy | 3 x 5 km |
| HD, MC, TC | 54, 53, 510 m |
| Nejnižší/nejvyšší bod | 983 / 1037 m.n.m. |
| Start, konec | 11:49, 12:34 |
| Počasí | zataženo, sněžení |

| Poř. | Číslo | FIS code | Jméno | Roč. | Klub | 5 km | 2. kolo | 10 km | 3. kolo | Čas | Ztráta |
|------|-------|----------|-------|------|------|------|---------|-------|---------|-----|--------|
|------|-------|----------|-------|------|------|------|---------|-------|---------|-----|--------|

Mistrem České republiky pro rok 2022 se stává TUŽ Jiří, TJ Dukla Liberec

| | | | | | | | | | | | |
|-----|-----|---------|-------------------|------|------|--------------|--------------|--------------|--------------|---------|--------|
| 1. | 331 | 3150896 | TUŽ Jiří | 2004 | DULI | 11:19.6 (1) | 12:00.2 (3) | 23:19.8 (2) | 11:56.2 (1) | 35:16.0 | |
| 2. | 338 | 3150959 | ELIÁŠ David | 2005 | SOSY | 11:21.1 (4) | 11:59.7 (2) | 23:20.8 (3) | 11:58.3 (2) | 35:19.1 | 3.1 |
| 3. | 333 | 3150891 | PÁVEK Matyáš | 2004 | DULI | 11:20.6 (3) | 11:57.2 (1) | 23:17.8 (1) | 12:04.9 (3) | 35:22.7 | 6.7 |
| 4. | 332 | 3150907 | BAUER Matyáš | 2004 | SNKV | 11:20.3 (2) | 12:04.7 (4) | 23:25.0 (4) | 13:01.5 (18) | 36:26.5 | 1:10.5 |
| 5. | 376 | 3150945 | GREGOR Jan | 2004 | SPLE | 12:10.6 (16) | 12:27.0 (5) | 24:37.6 (9) | 12:21.6 (4) | 36:59.2 | 1:43.2 |
| 6. | 340 | 3150963 | ŠTEFAN Jan | 2005 | SKIJ | 11:57.1 (10) | 12:37.1 (9) | 24:34.2 (7) | 12:29.7 (5) | 37:03.9 | 1:47.9 |
| 7. | 335 | 3150942 | JUŘÍK Marek | 2004 | FEJE | 11:48.9 (5) | 12:44.9 (10) | 24:33.8 (6) | 12:37.7 (10) | 37:11.5 | 1:55.5 |
| 8. | 336 | 3150956 | HELLMICH Jonáš | 2005 | DULI | 11:56.6 (9) | 12:50.8 (11) | 24:47.4 (12) | 12:30.0 (6) | 37:17.4 | 2:01.4 |
| 9. | 347 | 3150954 | SÝKORA Vojtěch | 2005 | SCPL | 11:55.6 (7) | 12:51.0 (12) | 24:46.6 (10) | 12:33.2 (7) | 37:19.8 | 2:03.8 |
| 10. | 339 | 3150908 | ŠTĚRBA Marek | 2004 | SNKV | 11:58.5 (11) | 12:36.5 (8) | 24:35.0 (8) | 12:45.8 (14) | 37:20.8 | 2:04.8 |
| 11. | 346 | 3151007 | BEŠTA Mikuláš | 2005 | SNKV | 11:58.7 (12) | 12:29.7 (6) | 24:28.4 (5) | 13:00.3 (17) | 37:28.7 | 2:12.7 |
| 12. | 392 | 3150999 | AMBROŽ Marek | 2005 | NMNM | 12:17.5 (22) | 12:31.1 (7) | 24:48.6 (13) | 12:49.6 (15) | 37:38.2 | 2:22.2 |
| 13. | 351 | 3150888 | DECKER Vojtěch | 2004 | SCPL | 11:55.9 (8) | 13:02.2 (18) | 24:58.1 (14) | 12:50.5 (16) | 37:48.6 | 2:32.6 |
| 14. | 343 | 3150990 | VYSKOČIL David | 2005 | SKSV | 12:03.5 (14) | 13:08.7 (22) | 25:12.2 (17) | 12:41.5 (13) | 37:53.7 | 2:37.7 |
| 15. | 379 | 3151002 | MILÁN Jakub | 2004 | NMNM | 12:18.5 (23) | 13:00.7 (17) | 25:19.2 (19) | 12:35.7 (8) | 37:54.9 | 2:38.9 |
| 16. | 384 | 3150919 | KABRDA Jonáš | 2004 | NMNM | 12:15.9 (19) | 13:04.3 (21) | 25:20.2 (21) | 12:37.2 (9) | 37:57.4 | 2:41.4 |
| 17. | 381 | 3151000 | KOCMÁNEK Vladimír | 2005 | NMNM | 12:17.0 (21) | 13:02.8 (20) | 25:19.8 (20) | 12:41.4 (12) | 38:01.2 | 2:45.2 |
| 18. | 344 | 3150982 | BOUČEK Lukáš | 2005 | TRUT | 11:59.5 (13) | 12:59.5 (16) | 24:59.0 (15) | 13:04.4 (19) | 38:03.4 | 2:47.4 |
| 19. | 334 | 3150897 | PEŠTA David | 2004 | DULI | 11:49.8 (6) | 12:56.9 (15) | 24:46.7 (11) | 13:18.0 (25) | 38:04.7 | 2:48.7 |
| 20. | 391 | 3151003 | SVOBODA Jiří | 2005 | NMNM | 12:34.7 (34) | 12:51.1 (13) | 25:25.8 (22) | 12:40.7 (11) | 38:06.5 | 2:50.5 |
| 21. | 350 | 3150991 | SVOBODA Martin | 2005 | SKIJ | 12:18.5 (23) | 12:53.1 (14) | 25:11.6 (16) | 13:08.4 (22) | 38:20.0 | 3:04.0 |
| 22. | 359 | 3150939 | PEŠINA Jakub | 2004 | SKPJ | 12:06.5 (15) | 13:11.1 (23) | 25:17.6 (18) | 13:04.9 (20) | 38:22.5 | 3:06.5 |
| 23. | 373 | | JANSA Ferdinand | 2004 | LSKL | 12:34.0 (33) | 13:02.5 (19) | 25:36.5 (26) | 13:07.8 (21) | 38:44.3 | 3:28.3 |
| 24. | 342 | 3150985 | VELC Roman | 2004 | FEJE | 12:19.9 (27) | 13:14.1 (26) | 25:34.0 (24) | 13:15.6 (24) | 38:49.6 | 3:33.6 |
| 25. | 372 | 3150932 | BERGER Ondřej | 2004 | STUD | 12:25.5 (29) | 13:11.4 (24) | 25:36.9 (27) | 13:19.6 (26) | 38:56.5 | 3:40.5 |
| 26. | 378 | | FIŠER Radek | 2005 | SPLE | 12:20.6 (28) | 13:12.5 (25) | 25:33.1 (23) | 13:26.1 (30) | 38:59.2 | 3:43.2 |
| 27. | 354 | 3150998 | SUCHARDA Tomáš | 2005 | SKIJ | 12:19.2 (25) | 13:16.9 (27) | 25:36.1 (25) | 13:30.5 (32) | 39:06.6 | 3:50.6 |

3.4.2022

Horní Mísečky
ČKS SKI Jilemnice

timing by sport-casomira.cz

3.4.2022 12:50

Strana 9 z 10

Dorostenci starší U18

15 km volně mass start

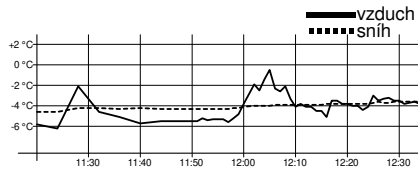

Technická data

| | |
|-----------------------|-------------------|
| Homologace | 11/32.04/05 |
| Okruhy | 3 x 5 km |
| HD, MC, TC | 54, 53, 510 m |
| Nejnižší/nejvyšší bod | 983 / 1037 m.n.m. |
| Start, konec | 11:49, 12:34 |
| Počasí | zataženo, sněžení |

| Poř. | Číslo | FIS code | Jméno | Roč. | Klub | 5 km | 2. kolo | 10 km | 3. kolo | Čas | Ztráta |
|----------------|-------|----------------|--------------------|-------------------|------|--------------|--------------|--------------|--------------|----------------|--------|
| 28. | 352 | 3150901 | BASLAR Ondřej | 2004 | FEJE | 12:16.7 (20) | 13:29.8 (33) | 25:46.5 (29) | 13:22.6 (27) | 39:09.1 | 3:53.1 |
| 29. | 360 | 3151083 | BŘEZNA Matěj | 2005 | NMNM | 12:40.6 (38) | 13:22.8 (29) | 26:03.4 (33) | 13:09.2 (23) | 39:12.6 | 3:56.6 |
| 30. | 345 | 3150960 | ŠILHA Ondřej | 2005 | SOSY | 12:15.3 (17) | 13:38.1 (35) | 25:53.4 (30) | 13:23.8 (28) | 39:17.2 | 4:01.2 |
| 31. | 353 | 3150996 | PTÁČEK Jan | 2005 | JBCN | 12:27.4 (30) | 13:26.9 (31) | 25:54.3 (31) | 13:28.5 (31) | 39:22.8 | 4:06.8 |
| 32. | 358 | 3150943 | ZÁHOREC Adam | 2004 | FEJE | 12:19.4 (26) | 13:26.8 (30) | 25:46.2 (28) | 13:41.8 (34) | 39:28.0 | 4:12.0 |
| 33. | 388 | 3150976 | BLAHA Jiří | 2004 | PBKL | 12:32.3 (31) | 13:39.0 (36) | 26:11.3 (36) | 13:25.6 (29) | 39:36.9 | 4:20.9 |
| 34. | 370 | 3150890 | VOHLÍDAL Šimon | 2004 | DULI | 12:48.8 (42) | 13:21.0 (28) | 26:09.8 (34) | 13:39.0 (33) | 39:48.8 | 4:32.8 |
| 35. | 348 | 3150892 | GAŠEK Matouš | 2004 | DULI | 12:15.6 (18) | 13:47.5 (39) | 26:03.1 (32) | 14:03.0 (41) | 40:06.1 | 4:50.1 |
| 36. | 357 | 3150984 | JINDRA Vojtěch | 2005 | TRUT | 12:42.9 (40) | 13:27.6 (32) | 26:10.5 (35) | 14:01.5 (40) | 40:12.0 | 4:56.0 |
| 37. | 387 | 3150967 | KAMARÁD Jan | 2005 | NMNM | 12:43.2 (41) | 13:42.0 (38) | 26:25.2 (40) | 13:50.0 (35) | 40:15.2 | 4:59.2 |
| 38. | 389 | 3151005 | KOVÁŘ Pavel | 2005 | SKVM | 12:42.7 (39) | 13:39.4 (37) | 26:22.1 (38) | 14:00.6 (38) | 40:22.7 | 5:06.7 |
| 39. | 385 | 3150981 | HRON Antonín | 2005 | KRVR | 12:40.1 (36) | 13:32.3 (34) | 26:12.4 (37) | 14:18.6 (45) | 40:31.0 | 5:15.0 |
| 40. | 337 | 3150923 | KUNČÍK Matěj | 2004 | KRVR | 12:40.3 (37) | 14:11.9 (47) | 26:52.2 (41) | 13:50.6 (36) | 40:42.8 | 5:26.8 |
| 41. | 341 | 3150935 | ŠVÁCHA Pavel | 2004 | SGJB | 12:33.0 (32) | 13:52.1 (41) | 26:25.1 (39) | 14:29.8 (50) | 40:54.9 | 5:38.9 |
| 42. | 365 | 3150915 | MACH Lukáš | 2004 | LSKL | 13:03.9 (45) | 14:02.9 (42) | 27:06.8 (44) | 13:52.4 (37) | 40:59.2 | 5:43.2 |
| 43. | 361 | 3150957 | ŠTENCL Ondřej | 2005 | DULI | 12:58.5 (43) | 14:03.5 (43) | 27:02.0 (43) | 14:09.1 (42) | 41:11.1 | 5:55.1 |
| 44. | 356 | 3150961 | KYRÁL Matěj | 2005 | SOSY | 13:03.7 (44) | 14:07.2 (46) | 27:10.9 (45) | 14:01.0 (39) | 41:11.9 | 5:55.9 |
| 45. | 390 | 3151006 | ŠTVRTECKÝ David | 2005 | SKVM | 13:11.6 (46) | 14:06.7 (45) | 27:18.3 (47) | 14:15.0 (43) | 41:33.3 | 6:17.3 |
| 46. | 366 | 3151019 | NOSEK František | 2005 | LSKL | 13:26.7 (50) | 13:50.9 (40) | 27:17.6 (46) | 14:17.8 (44) | 41:35.4 | 6:19.4 |
| 47. | 355 | 3150958 | VALOUŠEK Matěj | 2005 | DULI | 12:36.6 (35) | 14:21.5 (48) | 26:58.1 (42) | 14:52.0 (51) | 41:50.1 | 6:34.1 |
| 48. | 368 | | ŠTĚRBA František | 2005 | SPLE | 13:27.7 (51) | 14:05.0 (44) | 27:32.7 (48) | 14:52.3 (52) | 42:25.0 | 7:09.0 |
| 49. | 377 | 3151004 | GAJA Matouš Jan | 2004 | SKVM | 13:27.7 (51) | 14:43.7 (50) | 28:11.4 (50) | 14:21.6 (47) | 42:33.0 | 7:17.0 |
| 50. | 367 | 3150978 | JAROŠ Matěj | 2005 | PBKL | 13:21.8 (47) | 14:49.2 (52) | 28:11.0 (49) | 14:25.9 (49) | 42:36.9 | 7:20.9 |
| 51. | 371 | 3150899 | MICHUT Petr | 2004 | NMNM | 13:26.0 (48) | 14:53.2 (53) | 28:19.2 (52) | 14:20.4 (46) | 42:39.6 | 7:23.6 |
| 52. | 363 | 3150946 | ZAHRADNÍK Jaroslav | 2004 | SKSV | 13:26.5 (49) | 15:02.0 (54) | 28:28.5 (54) | 14:24.1 (48) | 42:52.6 | 7:36.6 |
| 53. | 364 | 3150983 | NESLÁDEK Petr | 2005 | TRUT | 13:36.5 (53) | 14:40.7 (49) | 28:17.2 (51) | 15:05.1 (53) | 43:22.3 | 8:06.3 |
| 54. | 383 | 3150980 | VESELÝ Jonáš | 2005 | PBKL | 13:38.6 (54) | 14:48.9 (51) | 28:27.5 (53) | 15:39.8 (54) | 44:07.3 | 8:51.3 |
| DNS | 349 | 3150933 | KETTNER Adam | 2004 | SGJB | | | | | nestartoval(a) | |
| DNS | 362 | 3150914 | ŘEHÁK Ondřej | 2004 | LSKL | | | | | nestartoval(a) | |
| Přihlášeno: 56 | | Startovalo: 54 | | Klasifikováno: 54 | | DNS: 2 | | DNF: 0 | | DSQ: 0 | |

T.D. FIS
Jakub Tejchman

Sekretář závodu
Aleš Prokůpek